

L'INGÉNUË GAVOTTE.

PRIMO.

By LUIGI ARDITI.

Arranged for two Guitars by EDMUND FOSTER.

Allegro moderato.
ff
stacc.

Tempo di Gavotte.
pp

sempre. p

cres. poco a cres. e dim.

a poco. a poco. cres. f

pp

A figure in a circle thus:  indicates the string on which the note above it is played.

Excelsior Guitar Coll. (2)

54,170-4.

Copyright, 1890, by OLIVER DITSON COMPANY.

WWW.MeanTone.com. Public Domain Music is generally free. Donations are specifically appreciated.

L'INGÉNUË GAVOTTE.

SECONDO.

By LUIGI ARDITI.

Arranged for two Guitars by EDMUND FOSTER.

Allegro moderato.

Tempo di Gavotte.

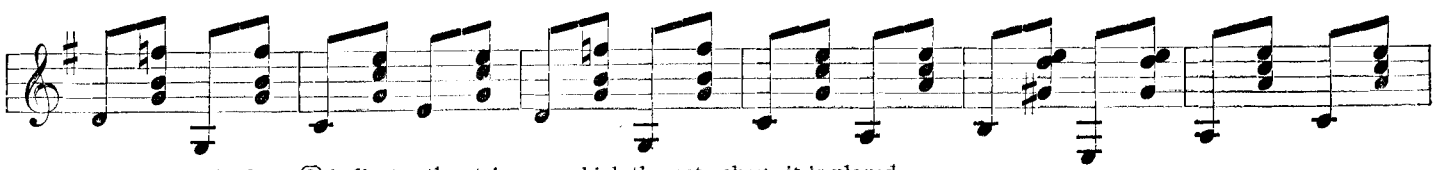

A figure in a circle thus: ③ indicates the string on which the note above it is played.

Excelsior Guitar Coll.

54,170-4.

Copyright, 1890, by OLIVER DITSON COMPANY.

(3)

